

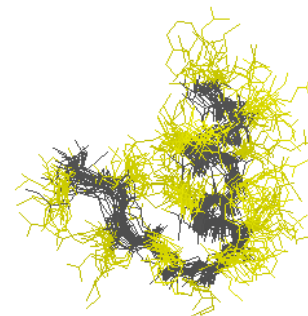

## Would you like to do research in Bioscience and Biotechnology?

The *Howard Hughes Medical Institute (HHMI)* is a non-profit medical research organization dedicated to basic biomedical research and education. To complement its research program, *HHMI* is co-sponsoring the **Howard Hughes Medical Institute Minority Undergraduate Research Program in Bioscience and Biotechnology at Rensselaer.**

Rensselaer has opened a new Center for Biotechnology and Interdisciplinary Studies, housing over 60 world-class research labs. Spend a summer with us and see if research in this exciting field is in your future. Interns will receive a stipend of \$3,500 for the summer, subsidized transportation to and from Rensselaer in Troy, New York (up to \$600), housing on campus together with other interns, and the chance to mingle with graduate students, post-docs, and professors in an informal setting. Each intern will present a poster and/or talk at the end of the summer. Past interns have presented posters at conferences and even published their work!



### Candidate Profile:

- U.S. citizen or permanent resident of the U.S. preferred.
- Must be one to two years away from graduation, with at least a 3.0 GPA.
- Must have a strong intention to apply to and attend graduate school in basic or applied research.

### Application Process:

Please send the following materials to the address below before Jan. 31, 2007. Applications received after the deadline will be reviewed on a rolling basis.

- Application form.
- Copy of your transcript.
- A resume or statement of research experience and interests (1-2 pages).
- Two letters of recommendation.
- First, second and third choice of mentor from the list on the web site below.

### Timeline:

- January 31: Deadline for receipt of applications
- March 1: Will begin notification of accepted students
- April 15: Deadline for commitment.
- May 28: Internships begin.
- July 31: Symposium and poster session.
- August 3: Internships end.
- May 27, August 4: Travel days.

For additional information please contact Co-Director Professor Wilfredo Colón, [colonw@rpi.edu](mailto:colonw@rpi.edu), (518) 276-2515

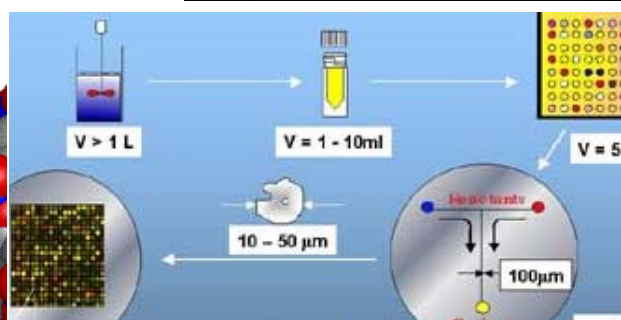
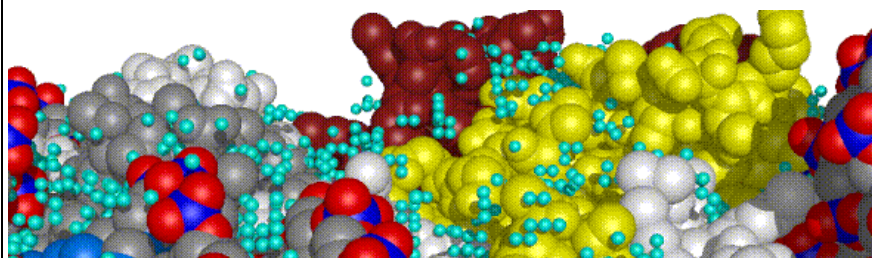
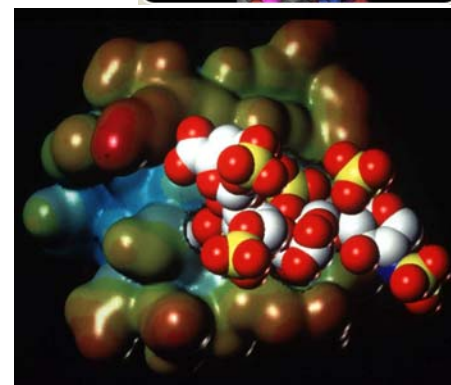
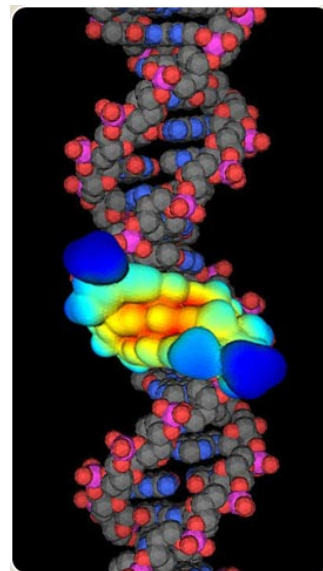



I would like to apply for the Howard Hughes Medical Institute Minority Undergraduate Research Program in Bioscience and Biotechnology at Rensselaer.

### PERSONAL INFORMATION – use one form per person to register

First Name: \_\_\_\_\_ Last Name: \_\_\_\_\_

Home Mailing Address: \_\_\_\_\_  
\_\_\_\_\_

City: \_\_\_\_\_ State: \_\_\_\_\_ Zip: \_\_\_\_\_

Day phone: \_\_\_\_\_ E-mail address: \_\_\_\_\_

Social Security #: \_\_\_\_\_ Date of birth: \_\_\_\_\_

College or university currently attended: \_\_\_\_\_ Major: \_\_\_\_\_

Expected graduation date: \_\_\_\_\_ Class in Sept. (jr., sr.) \_\_\_\_\_

Citizenship/ Visa status: \_\_\_\_\_ Minority group: \_\_\_\_\_

How did you hear about this summer internship at Rensselaer? Select all that apply: School, Employer, Referral (name optional), Other : \_\_\_\_\_

### APPLICATION INFORMATION

Please send the following materials to the address below before January 31, 2007:

(Applications received after the deadline will be reviewed on a rolling basis.)

- Application form
- Copy of your transcript
- A statement of research experience and interests. In one to two pages, please outline your qualifications and tell us why you want to do research in biotechnology, and what kind of research.
- Two letters of recommendation
- First, second, and third choice of mentor from the list on <http://www.rpi.edu/~willij/List2007.pdf>

Mentor First Choice: \_\_\_\_\_

Mentor Second Choice: \_\_\_\_\_

Mentor Third Choice: \_\_\_\_\_

Feel free to contact the professor by e-mail or phone if you have specific questions.

### QUESTIONS:

For additional information please contact:

Professor Wilfredo Colón, [colonw@rpi.edu](mailto:colonw@rpi.edu), (518) 276-2515

### MAIL APPLICATION MATERIALS TO:

Joelle Willis

Center for Biotechnology and Interdisciplinary Studies, Room 2221

Rensselaer Polytechnic Institute

110 8th Street, Troy, NY 12180-3590

Registration Questions: e-mail to [willij@rpi.edu](mailto:willij@rpi.edu) or phone (518) 276-4232